

NANCY YOUNG PTA
presents
KIDS ONLY MOVIE NIGHT

Back by popular demand! Parents drop off your Young students at the school and they can enjoy a two-hour evening hanging with friends!! This PG movie will be shown during the event in the Gym.

Incredibles 2 FRIDAY, November 9th

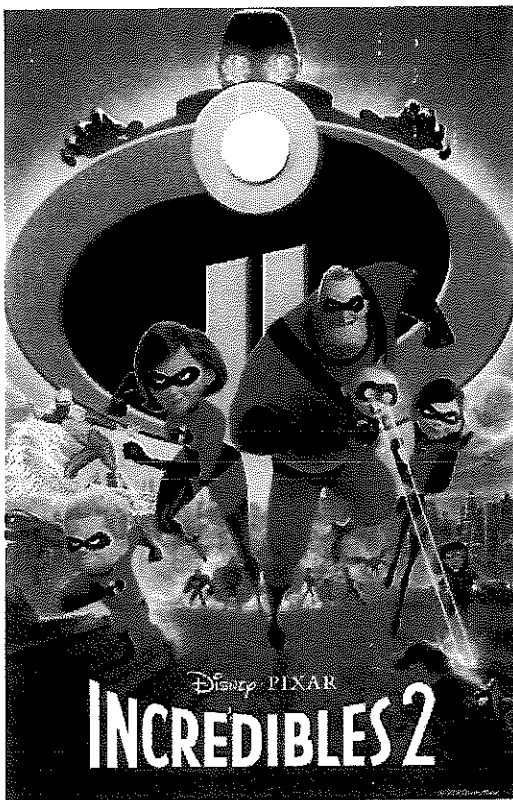

6:00pm- Doors Open

6:15pm- Movie Starts

8:30 pm- Pick-up in the Gym

ADMISSION COST

\$5.00 by Nov. 7th

\$8.00 at the Door

*Every student will get 1 bag of
POPCORN
with their paid admission*

ALL CONCESSION ITEMS:

\$1.00 each

****Please sign the attached "Expectations Form" and return with check payable to Nancy Young PTA by Wednesday, November 7th****

- Remember to bring Pillow, Blanket & Water Bottle.
(small bottles of water will be sold during the movie)
- An adult **MUST** sign in and sign out the student at drop off and pick up
(Enter the Northeast gym door, #11).
- All attendees must be Young students. Non-Young siblings are not allowed.
- Any questions or want to volunteer? Contact Sue Ward at
312-965-7667 or sueuspv@hotmail.com.

MOVIE NIGHT EXPECTATIONS

<u>BE SAFE</u> *Remain seated. *Keep hands, feet and food to yourself.	<u>BE RESPECTFUL</u> * Ask an adult for permission to use the restroom. * Listen quietly throughout the movie. * Follow directions the first time they are given. * Be mindful of others.
<u>BE RESPONSIBLE</u> * Clean up your area. * Leave electronics at home.	<u>BE A PROBLEM SOLVER</u> *Raise your hand for help. *Help your neighbor if needed.

Washroom – each student will be allowed 2 trips to the washroom, please remind your student they will be stamped on the hand each time they go.

CONSEQUENCES:

If a child's behavior is unsafe or disruptive:

- *The student will be given 2 warnings about their behavior.*
- *After the 2 warnings, they will be asked to sit in the "time-out" area. If the student is still disruptive, the parents will be notified and asked to pick up their child.*

We will be selling concession items for \$1.00 during the movie. None of the items will contain peanuts, but there are items that are made in plants that have peanuts.

- YES, My child _____ can purchase concession items.

- NO, My child _____ can't purchase concession items.
(They will be given a wristband)

Student name/teacher:

1. _____

2. _____

3. _____

Parent contact info during the movie:

NAME _____ CELL PHONE NUMBER: _____

By signing this, my child and I have read and understood the above expectations.

Parent Signature _____ Date _____